

PART OF THE NORTH HALF OF SECTION 26,
TOWNSHIP 20 NORTH, RANGE 14 EAST, W.M.

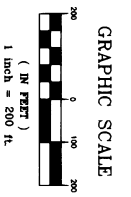

- NOTES:
1. THIS SURVEY WAS PERFORMED USING A TOPCON GTS-3C TOTAL STATION. THE CONTROLLING MONUMENTS AND PROPERTY CORNERS SHOWN HEREON WERE LOCATED, STAKED AND CHECKED FROM A CLOSED FIELD TRAVERSE IN EXCESS OF 1:10,000 LINEAR CLOSURE AFTER AZIMUTH ADJUSTMENT.
 2. THIS SURVEY MAY NOT SHOW ALL EASEMENTS WHICH MAY PERTAIN TO THIS PROPERTY.
 3. THE BASIS OF BEARINGS SHOWN HEREON IS THE PLAT OF PINE VALLEY RANCH.

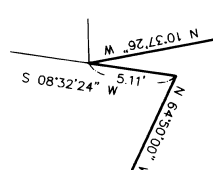
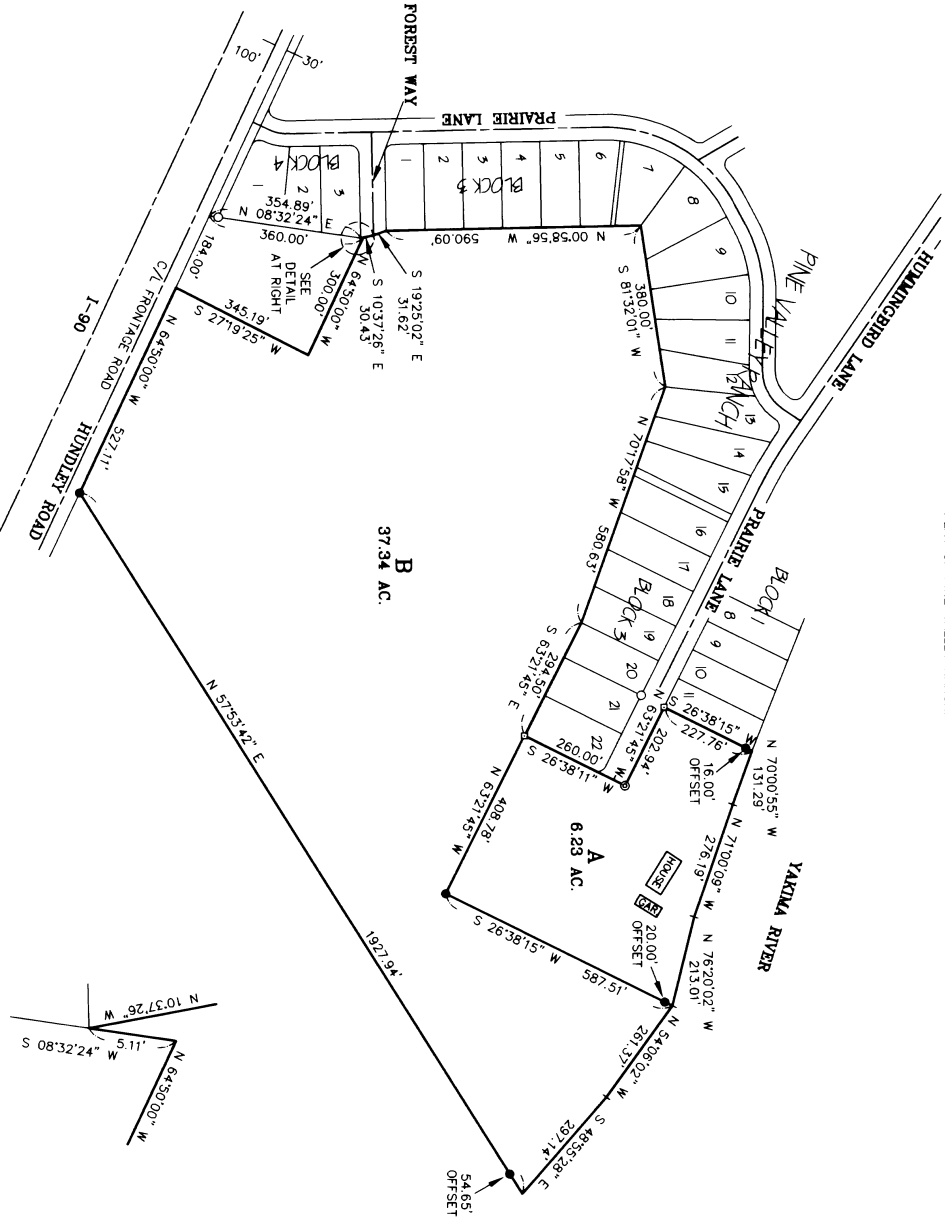

X	X	X	X
X	X	X	X

- LEGEND
- SET PIN & CAP
 - FOUND PIPE
 - ⊙ FOUND PIPE
 - FOUND CONCRETE PILLAR
 - x — FENCE

LEGAL DESCRIPTION
TOTAL PARCEL - PART OF AFN 281759
PARCEL A

PARCEL A OF THAT CERTAIN SURVEY AS RECORDED MAY 22, 1996 IN BOOK 22 OF SURVEYS AT PAGE 2, UNDER AUDITOR'S FILE NO. 19960522, 0002, RECORDS OF KITTITAS COUNTY, STATE OF WASHINGTON, BEING A PORTION OF THE NORTH HALF OF SECTION 26, TOWNSHIP 20 NORTH, RANGE 14 EAST, W.M., IN THE COUNTY OF KITTITAS, STATE OF WASHINGTON.

PARCEL B OF THAT CERTAIN SURVEY AS RECORDED MAY 22, 1996 IN BOOK 22 OF SURVEYS AT PAGE 2, UNDER AUDITOR'S FILE NO. 19960522, 0002, RECORDS OF KITTITAS COUNTY, STATE OF WASHINGTON, BEING A PORTION OF THE NORTH HALF OF SECTION 26, TOWNSHIP 20 NORTH, RANGE 14 EAST, W.M., IN THE COUNTY OF KITTITAS, STATE OF WASHINGTON.

AUDITOR'S CERTIFICATE
Filed for record this 22ND day of MAY, 1996, at 9:21 A.M., in Book 22 of Surveys at page(s) 2, at the request of Cruse & Nelson

BEVERLY M. ALLENBAUGH BY: *Beverly M. Allenbaugh*
KITTITAS COUNTY AUDITOR

SURVEYOR'S CERTIFICATE
This map correctly represents a survey made by me or under my direction in conformance with the requirements of the Survey Recording Act of the request of MARY HUNDLEY of 1995.

DAVID P. NELSON
Professional Land Surveyor
License No. 18092
MAY 22, 1996
DATE

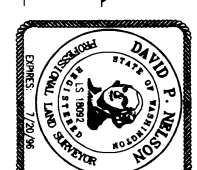

CRUSE & NELSON
PROFESSIONAL LAND SURVEYORS
217 East Fourth Street P O Box 959
Ellensburg, WA 98926 (509) 925-4747
HUNDLEY PROPERTY